

- 1. All dimensions are in millimeters unless otherwise stated.
- 2. All external walls are 200 mm thick and all internal walls are 100 mm thick.
- 3. The depth of all beams & slabs shall be as per the specifications.
- 4. Slabs shall be cast in situ concrete.
- 5. All work shall be done in accordance with the specifications.
- 6. All work shall be done in accordance with the specifications.
- 7. All work shall be done in accordance with the specifications.
- 8. All work shall be done in accordance with the specifications.
- 9. All work shall be done in accordance with the specifications.
- 10. All work shall be done in accordance with the specifications.

DOORS AND WINDOW SCHEDULE:

S.NO.	LEGEND	SIZE	LEVEL	SPECIFICATION
01	D1	1000/2000 x 2100	2100	FLOOR DOOR
02	D2	1100 x 2100	2100	FLOOR DOOR
03	D3	1000 x 2100	2100	FLOOR DOOR
04	D4	900 x 2100	2100	FLOOR DOOR
05	D4	1000/2100 x 2100	2100	FLOOR DOOR
06				
07	D5	1000/2100 x 2100	2100	FLOOR DOOR
08	F01	1100 x 2100	2100	
09	W1	2000 x 1150	2100	FULL HEIGHT WINDOW
10	W2	1800 x 1150	2100	DO
11	W3	1500 x 1150	2100	DO
12	W4	1400 x 1150	2100	DO
13	W4	1250/1300 x 1150	2100	DO
14	W5	600 x 1150	2100	DO
15	W6	1000 x 1800	2100	DO
16	W7	600 x 900	2100	DO

- SPECIFICATIONS:**
1. ALL DIMENSIONS ARE IN MILLIMETERS UNLESS OTHERWISE STATED.
 2. ALL EXTERNAL WALLS ARE 200 MM THICK AND ALL INTERNAL WALLS ARE 100 MM THICK.
 3. THE DEPTH OF ALL BEAMS & SLABS SHALL BE AS PER THE SPECIFICATIONS.
 4. SLABS SHALL BE CAST IN SITU CONCRETE.
 5. ALL WORK SHALL BE DONE IN ACCORDANCE WITH THE SPECIFICATIONS.
 6. ALL WORK SHALL BE DONE IN ACCORDANCE WITH THE SPECIFICATIONS.
 7. ALL WORK SHALL BE DONE IN ACCORDANCE WITH THE SPECIFICATIONS.
 8. ALL WORK SHALL BE DONE IN ACCORDANCE WITH THE SPECIFICATIONS.
 9. ALL WORK SHALL BE DONE IN ACCORDANCE WITH THE SPECIFICATIONS.
 10. ALL WORK SHALL BE DONE IN ACCORDANCE WITH THE SPECIFICATIONS.

I DO HEREBY CERTIFY THAT PLANS, ELEVATIONS & SECTIONS & OTHER STRUCTURAL DETAILS OF THE PROPOSED RESIDENTIAL COMPLEX AS SHOWN ABOVE ARE TRUE TO THE BEST OF MY KNOWLEDGE & BELIEF AND I AM NOT PROVIDING ANY GUARANTEE FOR THE SAFETY OF THE BUILDING. I AM NOT PROVIDING ANY GUARANTEE FOR THE SAFETY OF THE BUILDING. I AM NOT PROVIDING ANY GUARANTEE FOR THE SAFETY OF THE BUILDING.

SUBIR KUMAR BASU
 Registered Architect
 No. - 2474/24/27
 SIGN OF ARCHITECT

I DO HEREBY CERTIFY THAT THE FOUNDATION AND SUPERSTRUCTURE OF THE BUILDING PROPOSED FOR CONSTRUCTION AT MOZA BAIKUNTHAPUR, DIST. SOUTH 24 PARGANAS, WEST BENGAL, INDIA, HAVE BEEN PERSONALLY INSPECTED AND I AM SURE THAT THE FOUNDATION AND SUPERSTRUCTURE ARE SAFE IN ALL RESPECTS INCLUDING THE CONSIDERATION OF BEARING CAPACITY AND SETTLEMENT OF SOIL AND OTHER CONDITIONS CONCERNING TO STABILITY OF ALL ASPECTS OF PRACTICE AND NATIONAL BUILDING CODE.

SANJIV J. PAREKH
 REGISTERED CIVIL ENGINEER
 R.C.E. REG. NO. 24
 E.S.E. NO. 10411 & M.C.
 SIGN OF STRUCTURAL ENGINEER

I DO HEREBY CERTIFY THAT THE FOUNDATION AND SUPERSTRUCTURE OF THE BUILDING PROPOSED FOR CONSTRUCTION AT MOZA BAIKUNTHAPUR, DIST. SOUTH 24 PARGANAS, WEST BENGAL, INDIA, HAVE BEEN PERSONALLY INSPECTED AND I AM SURE THAT THE FOUNDATION AND SUPERSTRUCTURE ARE SAFE IN ALL RESPECTS INCLUDING THE CONSIDERATION OF BEARING CAPACITY AND SETTLEMENT OF SOIL AND OTHER CONDITIONS CONCERNING TO STABILITY OF ALL ASPECTS OF PRACTICE AND NATIONAL BUILDING CODE.

SANJIV GUHA
 B.Sc., B.C.E., P.E. (F-11644-6)
 CHARTERED ENGINEER
 REGISTERED STRUCTURAL ENGINEER
 SIGN OF STRUCTURAL REVIEWER

I DO HEREBY CERTIFY THAT THE FOUNDATION AND SUPERSTRUCTURE OF THE BUILDING PROPOSED FOR CONSTRUCTION AT MOZA BAIKUNTHAPUR, DIST. SOUTH 24 PARGANAS, WEST BENGAL, INDIA, HAVE BEEN PERSONALLY INSPECTED AND I AM SURE THAT THE FOUNDATION AND SUPERSTRUCTURE ARE SAFE IN ALL RESPECTS INCLUDING THE CONSIDERATION OF BEARING CAPACITY AND SETTLEMENT OF SOIL AND OTHER CONDITIONS CONCERNING TO STABILITY OF ALL ASPECTS OF PRACTICE AND NATIONAL BUILDING CODE.

SURESH K. GUPTA
 REGISTERED CIVIL ENGINEER
 SIGN OF REGISTERED CIVIL ENGINEER

SURESH K. GUPTA
 Director
 SIGN OF OWNER

PROJECT :-
 PROPOSED ADDITION OF 4 FLOORS OVER THE EXISTING G+16 STORED TOWER 3 & 4, AND ADDITION OF 2 FLOORS OVER THE EXISTING G+16 STORED TOWER 5, 6, 7, 8, AND ADDITION OF 4 STORED MLCP BUILDING IN THE RESIDENTIAL COMPLEX AT MOZA BAIKUNTHAPUR, P.L. NO. 36, DAG NOS. 3-12, 16-23, 26-31, 37-42, 46, 49, 52, 53, 68 P.S. - BARUIPUR, UNDER HARHARHAPUR GRAM PANCHAYAT, DIST. SOUTH 24 PARGANAS.

SHEET TITLE :-
 TOWER - 3 (6+20) WITH COMMONITY HALL GROUND FLOOR, TYPICAL FLOOR, SECTION-Y-Y & ELEVATION

ARCHITECT
 Subir Kumar Basu
 CONSULTING ARCHITECTS & ENGINEERS
 4, BROAD STREET
 KOLKATA-700017

REVISED	SCALE	SHEET	DRAWING NO.	DATE	SHEET NO.
1/18/20	1/18/20	1/18/20	1/18/20	1/18/20	1/18/20

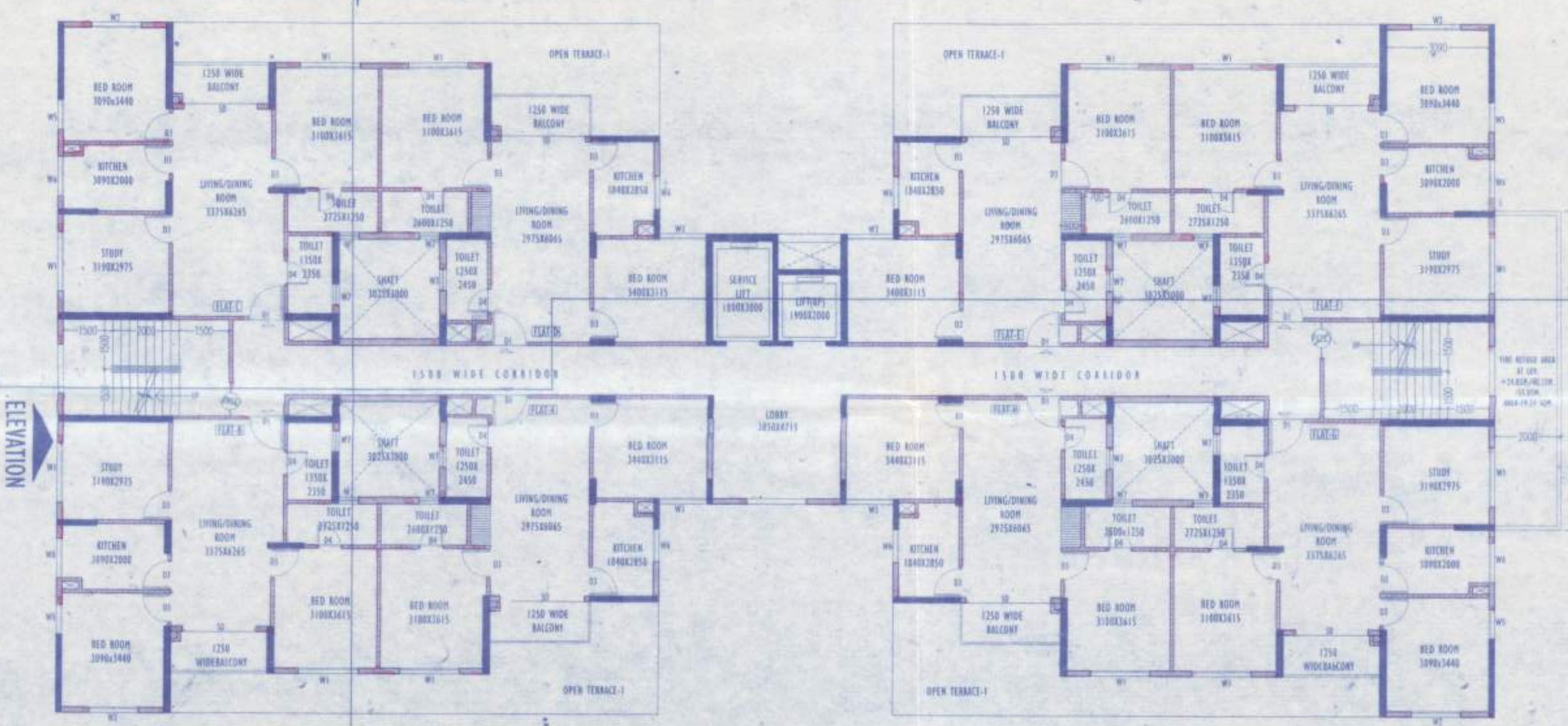

TYPICAL (ADDITIONAL) FLOOR PLAN (12TH TO 20TH)

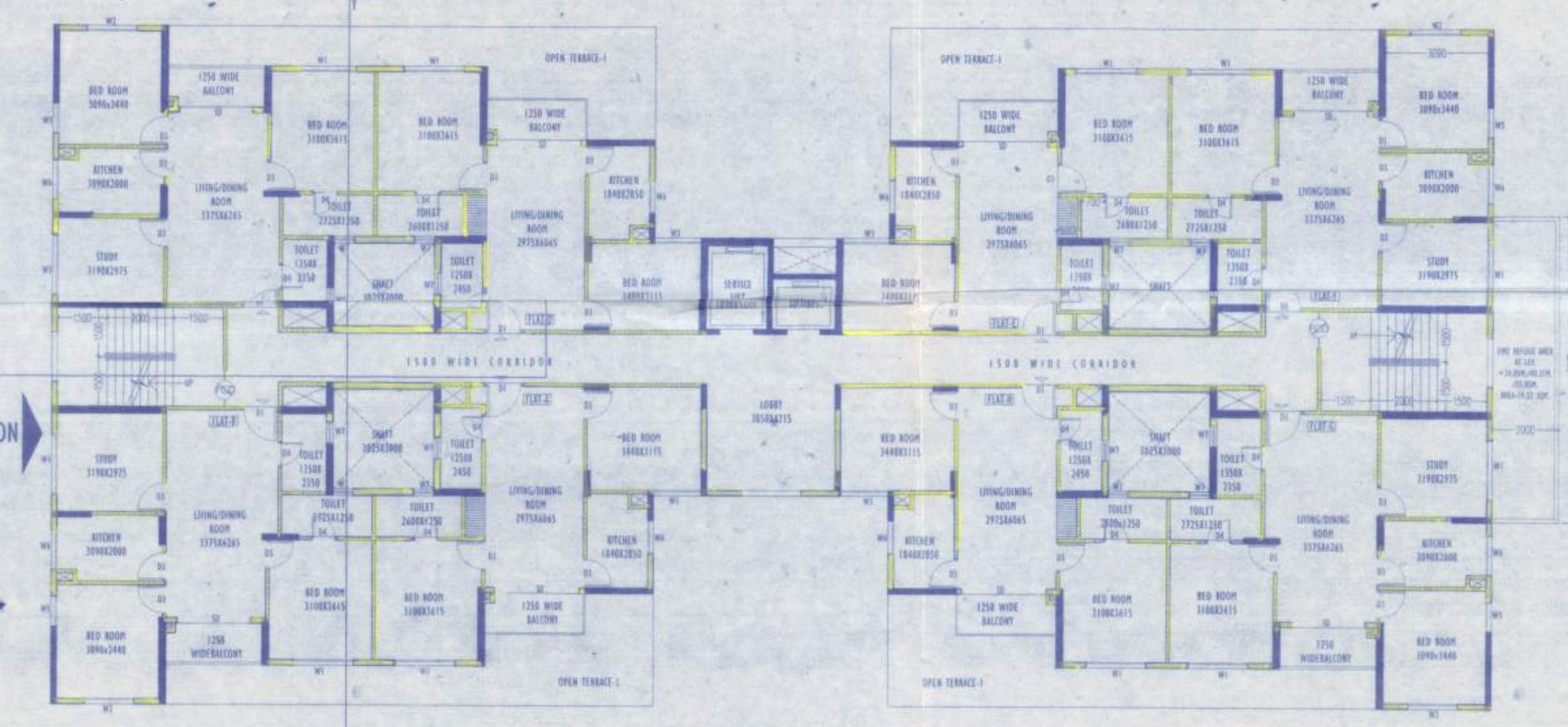

TYPICAL FLOOR PLAN (1ST TO 16TH)

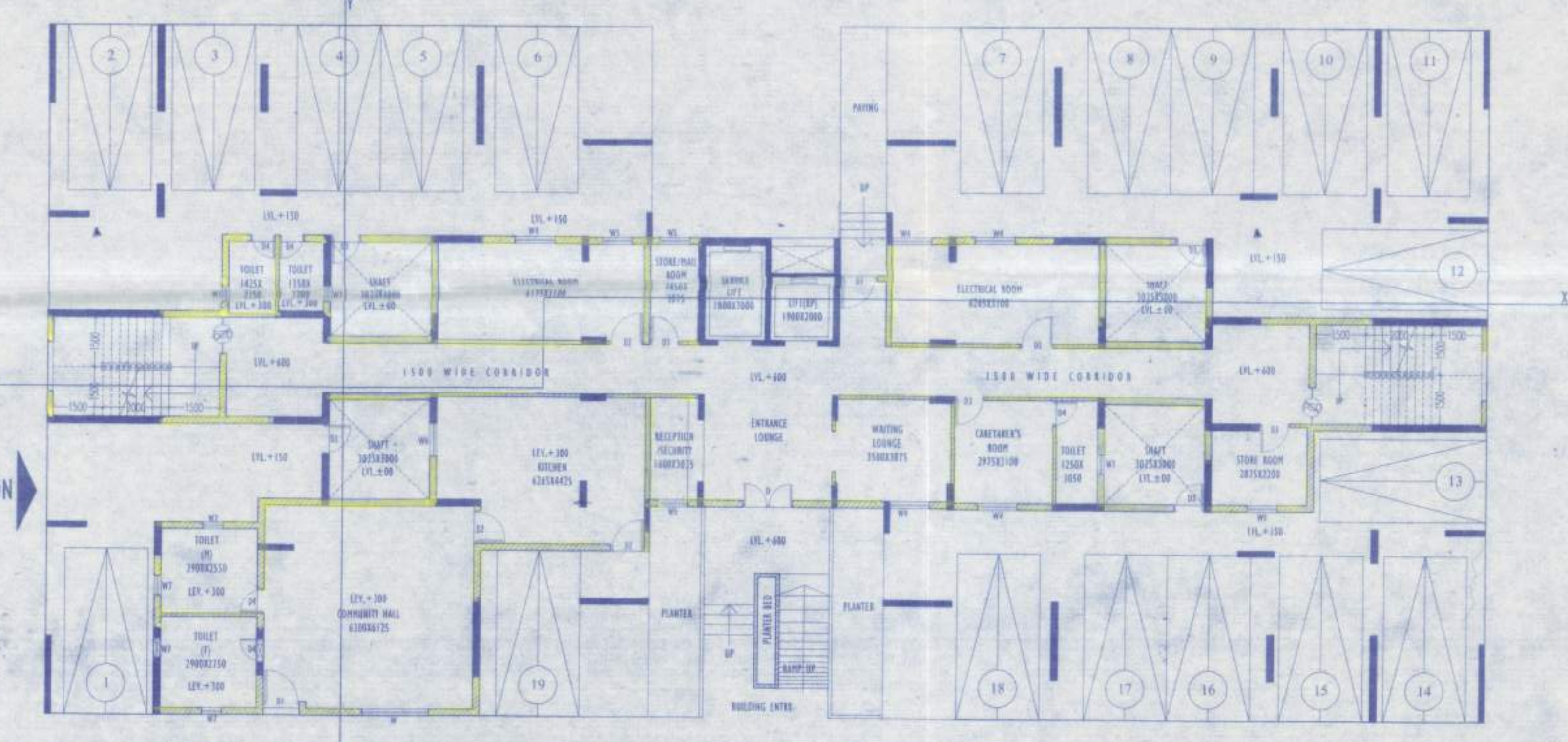

GROUND FLOOR PLAN

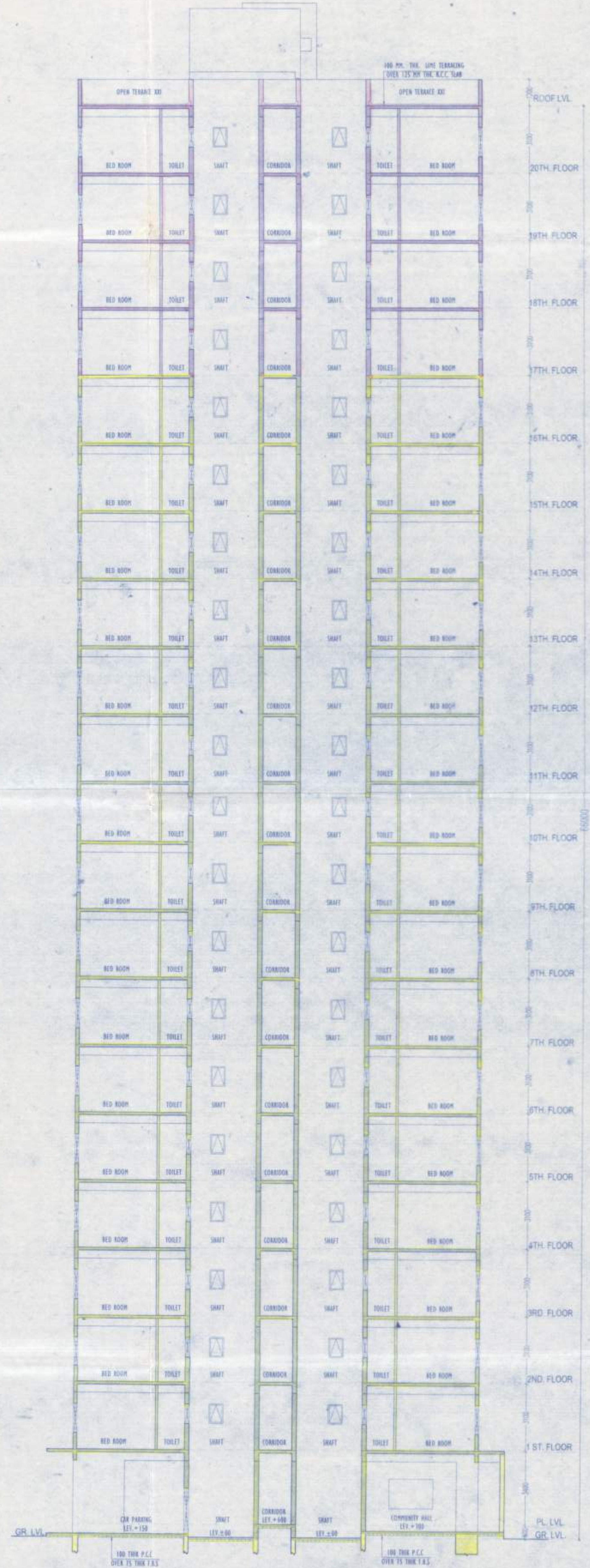

SECTION - Y-Y

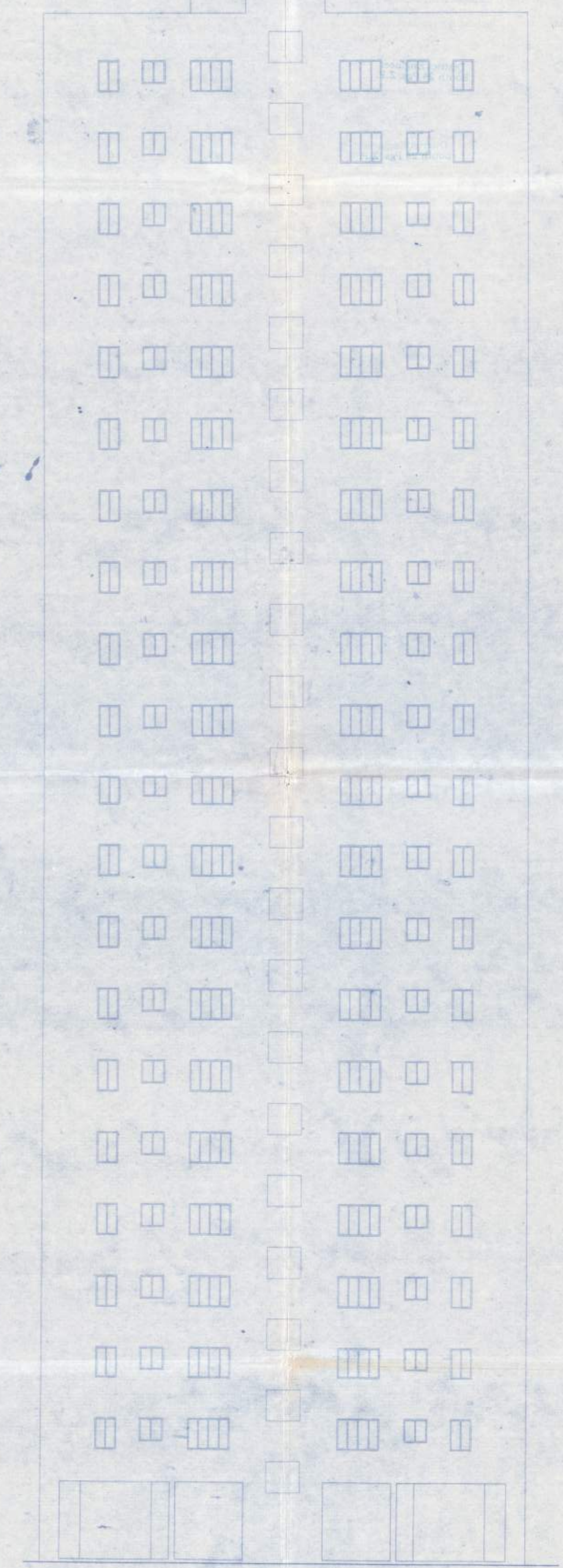

ELEVATION